



VDOT Project: 0621-076-265, RW201, C501

Balls Ford Rd. Widening to 4 Lanes (Doane Dr. to Ashton Ave.)

May 7, 2019



Project Location

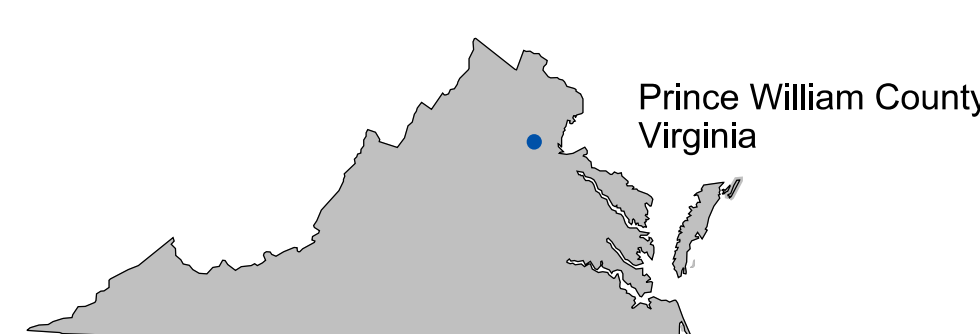

North Arrow & Scale

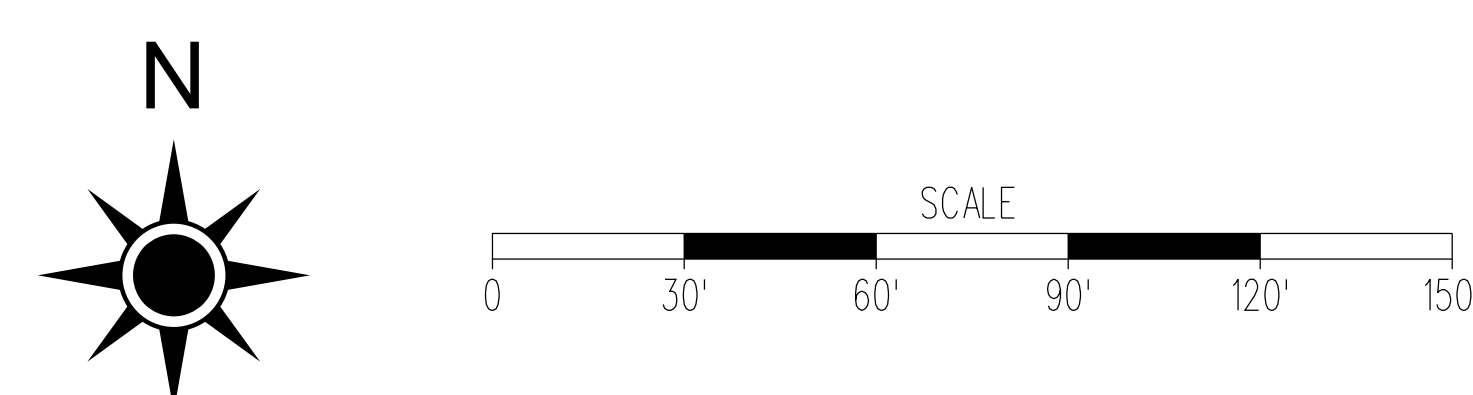

Legend

DENOTES ROADWAY MILL & OVERLAY	DENOTES 10' SHARED USE PATH	DENOTES ENTRANCE TIE IN	DENOTES SLOPES 4:1 OR FLATTER
DENOTES ROADWAY FULL DEPTH PAVEMENT	DENOTES ADA RAMP	DENOTES RAISED GRASS MEDIAN	DENOTES TIE SLOPES 3:1 OR STEEPER
DENOTES 5' CONCRETE SIDEWALK	DENOTES CONCRETE ENTRANCE	DENOTES RAISED CONC. MEDIAN	DENOTES STORM WATER MANAGEMENT FACILITIES
		DENOTES NEW SIGNAL	DENOTES FUTURE CONSTRUCTION
		DENOTES EXISTING SIGNAL MODIFICATION	

Design Team

